

GLEN URQUHART SCHOOL

Report of Giving

FISCAL YEAR 2017-2018



40+ FORWARD

Over 200 alumni, parents, and friends came back to campus this past June to reconnect and to celebrate “the lovely dream fulfilled.”

Once a barn
Became known as an educational holding,
The impossible
Became the safest place known.
With a courtyard once a grazing area,
And a field once a hay producer,
This was made a symbol of art.
A pond of crippled water,
Became a glistening creek.
The field of straggly hay,
Cut and cared for,
Became an unlimited blooming space.
The windows were trimmed
And the gravel rolled in.
The tulips were planted
And reached perfection.
The lovely dream was fulfilled.
In an effort of pleasure and beauty.
Once a barn became a holding for all people,
Not for a certain kind
But for all!

— Khristen Bellows '87
(written when she was in 7th grade in 1986)





Thank You

GUS Community!

We are grateful for the many ways families and individuals have participated in and enriched the life of the school. From engaging in volunteer opportunities both on and off campus, to supporting our kids and programs, your efforts and generosity are always inspiring!

THE GUS FUND

URQUHART CIRCLE

A nod to the Highland Scottish clan "Urquhart," which translated from Gaelic means "fort on the knoll," this giving circle recognizes the leadership of those individuals who have gifted \$10,000 or more.

Bob, TR, and Brooke Carroll P'17'20
Tim and Emily, TR, Collins P'14'17
Carl Graves, TR, and
Julia Mahoney-Graves P'19'20
Francee Healy, FF, P '90
Steve and Joan Rosenthal P'12

SUSTAINERS CIRCLE

This giving circle recognizes the commitment of individuals who maintain the well-being of the school at \$5,000 or more.

Arthur and Paula Blume P'23'25
Fiduciary Trust
Stephen and Jody King P'11'13
George and Paulette Balich
P'92'96, GP
Benevity
Mike and Rolyn Bornhorst P'19'21'24
David Cancel and Lise Carrigg, TR,
P'19'26

Phil, TR, and Donna Furse
P'16'17'18'20
Kenneth Grant, TR, and
Carolyn Paczkowska P'13'20
Peter and Babette Loring
P'92'94'97
Richard and Bonnie Sullivan
Steven and Joyce Tadler P'09
Richard and Donna Tadler P'05'09
Wrightson Ramsing Foundation

FOUNDERS CIRCLE

A salute to the school's founding innovative educators, this giving circle supports the school with gifts of \$2,500 or more.

Daryl Colden, TR, and
Kristin Tallman P'17'19
Eric and Melanie, TR, D'Orio P'20
Brian and Sherry Garvey P'15'18
Grantham, Mayo, Van Otterloo &
Co, LLC.
Marc and Heather Hazel P'20'22
Tom and Mollie Hoopes P'05'08'14
Oliver Klein and
Jodi Llacera Klein, TR, P'19
Mark and Trish, TR, Landgren
P'17'24
David, TR, and Deirdre Patch
P'16'19'23

Greg and Sallie, TR, Pottle P'15'19
Grant Proops and Tamah French
P'17'20'26
Don and Lisa, TR, Romanelli P'13'19
Jeffrey and Sheara Brand Seigal
P'00'03'05
Anonymous

TARTAN CIRCLE

The familiar Scottish pattern: "Clan Urquhart" has its own tartan. This giving circle recognizes gifts of \$1,000 or more.

Mark and Christine Barry P'22
Rick and Martha Burnham P'16
Susan Coolidge, FF, P'90
Thomas and Rosemary Costello P'18
Douglas DeAngelis and
Shay Cajoleit P'20
Josh and Christine, FA, Doxsee
P'22'25
Kevin and Leslie Ferriter P'19
Fidelity Charitable Gift Fund
Peter and Joan Fortune, GP
Bill and Lynn Gonzalez, GP
Craig and Heidi Gorton P'19'22
Jonathan and Heather Greeley
Brehon and Katherine Griswold P'21
Paul and Lauren Gudonis P'01

Hurdle Hill Foundation
Nick '91 and Lisa Kent P'23'26
Loren Kessel and Alison Gibbs P'18
David Liebmann, Head of School
Eric McCollom and
Kristie Gonzalez, ST, P'27'28
Brian and Nikki Miller P'21'23
Gordon and Amy Morrison P'18
North Shore Friends
Will Phippen and Sandy
Belock-Phippen P'96'05'07
Evan and Penelope Randolph, FF
George and Coreen Scharfe, GP
Dr. Ashifi Gogo and
Dr. Zara-Marie Spooner, TR
Alen Yen, TR, and Cheryl Tivey P'22

FRIENDS CIRCLE

Everyone needs friends, and so too does GUS. This group of donors support the school with gifts up to \$999.

Harry and Marcia Aptt, GP
Cheryl Arsenault, ST
Stephen and Jessica Bagley
P'20'27
Todd and Sarah Bailes, FA, P'25
Jake '87 and Ellen Bartlett P'27
Annie Barton, FA
Jeffrey Bartsch, FA
Tom Bernardi and
Christine Baxter P'22'24
Andrew and Suzanne Benfield
P'15'17
Kathleen Birkeland, FF
Jordan Bistran Regan '86 and
Frederick Regan P'27'27
Katie Blynn, FA
Bre-Anne Brandt, FA
Clinton and Judy Brown, GP

“ We are really enjoying watching our kids flourish at GUS. We give because it is such a nurturing yet challenging environment and we couldn't be happier.”

– Jonathan and Lucy Loring P'20'22'24

Daniel and Kristin Brown
P'19'22'26
Elliott Buck, FA
Alison Cady Martin P'03
E. Ware Cady P'03
Craig and Lindsay Calef '99, ST
Nicholas Carter '83
Maggie Clark, FA
Shawn and Sydney Clarke, FA,
P'18'20
Charlotte Collins '14
Kathy Corneau P'20'22
Holly Curtis P'16
Emilie Cushing, FA
Patty Clark, FA
Mel and Ruth, FF, Conway P'88
Louis Culot and Chelsea Mack
P'25'27
Fred and Bonnie Delay, GP
Michael and Martha Delay, ST,
P'19'21
Pamela Deschamps, GP
Elizabeth DiGirolamo P'87
Katherine Doherty '14
Thomas and JoAnne Doherty P'14
Christopher Doyle, FA
Laura Doyle, FA

Mary Ellen Frechette, ST
Loren French and Linnea Hagberg
P'06'11
Simon Glass and Susannah
Ketchum Glass P'17'20
Bob and Judy Gore GP
Chandlee Gore P'22'24
Nat and Jodi Gorton GP
Dennis and Deborah Grubbs GP
Nancy Hartmann, ST
Charles Hay and Joanne Crerand,
ST,
P'11'14
Emily Hobkirk, FA
Lisa Hoopes '05
Keith and Kathleen Hughes P'06
Kitty Hunt, ST
Annalee Johnson, FF, P'88
Iwo and Meah Kadziela P'24'27
James and Laurie Kean P'02
Meghan Kearney '89
Jane Kelley P'87
Anna Rose King '00
Edward and JoAnn Kirwin P'15'18
John Soursourian and
Judith Klein P'95'00'04
Alexander and Emily Kontos
P'21'27'27

Edmund Meeker and
Dianne Butman Meeker, FR
James and Jennie Meyer P'19
Merlin and Carlotta Miller P'85
Sean and Ana Monahan P'19
Michael Geringer and
Nicole Moses P'19'20
Erik Moxcey '83
Adin Murray and
Elizabeth Winthrop P'26
Raymond and Debby Nance P'99,
Former Head of School
James and Susan Nelson P'93
Perry Nelson and Kristen Grubbs
P'20'21
Raymond Novak, FA
Lucy Noyes P'21
Tanya O'Malley P'22
Timothy and Elaine Palmer
Tom Peckham and Ellen Petersen
P'15
McKenzie Perkins '14
Daniel Platt '88
Adam Portnoy '86
Barry and Diane Portnoy P'86'88
Quaker Hill Foundation
Tom and Marian Quin P'17

Nicholas Soodik and
Emily Rabinowitz-Buchanan, ST,
P'26'27
Dianne Stephan P'20
Samuel '99 and Haley Stevens, FA
Peter and Carol Stewart, FA,
P'04'09
Peter and Susan Stokes P'03
Marcia Strouss P'04'08
Edward Sullivan P'04'07'09
Jackie Swansburg Paulino, TR, '98
Barbara Sweeney P'02
Richard and Elaine Tarbox, GP
Verdun Thaeernt and Victoria Rolf
Bill and Sandy, FA, Thoms P94'98
Thomas and Joyce Tsao, GP
Yeshe Tungkhar '93
Maureen Twombly, FA, P'19'21
Dan Urbanczyk P'23'24
Liz Urbanczyk P'23'24
William and Edith Ventimiglia P'01
Alan and Jenifer Wall P'13
Kristen Weber P'16'19
Roger Smith and
Emily Weissblum Smith P'17
Jonathan Bennett and
Marika Whitaker P'20'22
Cynthia White '89

“ We have loved being part of the GUS community for the past ten years. Our two girls started in kindergarten, our eldest having graduated a short time ago. Our youngest is now an 8th grader. We continue to be impressed with how well the teachers understand and inspire children.”

– Kristin Tallman and Daryl Colden P'17'19

William Doyle and Stacey Fisher
P'19
Dr. Chris Draper, FA
Jessica Duryea, FA
Charlie Dunne and
Elizabeth Lenart P'15
EBSCO Publishing
Bruce Emerson, FA, P'04'06
Dominic and Tammy Endicott
P'06'10'12
Julia Endicott '10
John and Susan Esty, TR, P'18
Evertrue
Richard and Kimberly Faitella
P'24'27
John and Ellyn Feerick P'23
Julie Finn, ST
Richard and Caroline Fitzpatrick
P'10'14
Rocky and Jane Forsyth, GP
Kirk and Gretchen, ST, Forsyth
P'25'26
Robert and Victoria Fortune, GP

Tom and Sarah, ST, Kotwicki
P'18'21
Kenneth Krall and
Marisa Rivera-Krall P'03'09
Kristian and Katrina Kristensen
P'18'22
David Lane and
Candace Reynolds P'06
David and Julia Long P'20
Jonathan and Lucy Loring
P'20'22'24
LPL Financial
Robert Macaulay
Jamie and Tori Macmillan P'06'09
Peter Mason, TR
Daniel and Jennifer Mayer P'19
Cheryl Mazer P'94
Katie McCarthy, FA
Pamela McCoy, FA
Sandy and Mary McGrath P'12'15
G. Douglas McLean and
Lois McLean, GP

Nicholas Richon and
Carol Hong-Richon P'19'25
Beth Riley, FA, P'01
Cori Russo, FA
Daniel and Laura Rutledge P'11
Lia Salza '89
Margaret Seamans '93
Adrian Schaedle '04
Anika Schaedle '07
Marc and Marlene Schaedle
P'04'07'16
Joanna Murphy Scott, ST
Christopher and Holly Shepherd
P'21'24'26
Molly Sherman P'20
Tom Shirley and Sarah Kaull
P'03'06'09
Gardner and Susan Sisk, GP
Andrew Smith '90
Christopher and Kathy Smith P'18
Stanley and Jody Smith P'90
John Sofia P'02'06
Louis '88 and Ann Somma P'23

Sarah Willeman '95
William Wolbach and
Brandy Wheeler P'26
John and Amberly Wood P'24
Julie Wyman, FA
Kelly Zaval, FA
Keith Zellman and
Melissa Buchanan P'16

ALUMNI

Jake Bartlett '87
Jordan Bistran Regan '86
Lindsay Calef '99
Nick Carter '83
Charlotte Collins '14
Elizabeth DiGirolamo '89
Katie Doherty '14
Julia Endicott '10
Lisa Hoopes '05
Meghan Kearney '89
Anna Rose King '00
Jen Mallette '87
Erik Moxcey '83



McKenzie Perkins '14
Dan Platt '88
Adam Portnoy '86
Lia Salza '89
Adrian Schaedle '04
Anika Schaedle '07
Molly Seamans '93
Andrew Smith '90
Yeshe Tunghkar '93
Cynthia White '89
Sarah Willeman '95

WILD BOAR CIRCLE

Gifts from graduates of the Class of 2000 and younger.

Charlotte Collins '14
Katie Doherty '14
Julia Endicott '10
Lisa Hoopes '05
Anna Rose King '00
McKenzie Perkins '14
Adrian Schaedle '04
Anika Schaedle '07

ALUMNI PARENTS

Andrew and Suzanne Benfield P'15'17
Keith Zellman and Melissa Buchanan P'16
E. Ware Cady P'03
Mel and Ruth Conway P'88
Charles Hay and Joanne, ST, Crerand P'11'14
Holly Curtis P'16
Thomas and JoAnne Doherty P'14
Charlie Dunne and Elizabeth Lenart P'15
Bruce Emerson, FA, P'04'06
Loren French and Linnea Hagberg P'06'11
Francee Healy P'90
Keith and Kathleen Hughes P'06
James and Laurie Kean P'02
Kenneth Krall and Marisa Rivera-Krall P'03'09
David Lane and Candace Reynolds P'06
Cheryl Mazer P'94
Merlin and Carlotta Miller P'85

Raymond and Debby Nance P'99
James and Susan Nelson P'93
Tom Peckham and Ellen Petersen P'15
Thomas and Marian Quin P'17
Beth Riley, FA, P'01
Daniel and Laura Rutledge P'11
Marc and Marlene Schaedle P'04'07'16
Jeffrey and Sheara Brand Seigal P'00'03'05
Tom Shirley and Sarah Kaull P'03'06'09
John Sofia P'02'06
Andrew and Anne Stevens P'03'05
Peter and Carol Stewart, FA, P'04'09
Peter and Susan Stokes P'95
Barbara Sweeney P'02
Bill and Sandy, FA, Thoms P'94'98
William and Edith Ventimiglia P'01
Alan and Jenifer Wall P'13

FORMER TRUSTEES

Martha Burnham P'15
Karen Cady P'03
Susan Coolidge P'90
Tim Dorr P'12
Dominic Endicott P'06'10'12
Richard Fitzpatrick P'10'14
Paul Freedberg P'92'95
Brehon Griswold
Lauren Gudonis P'01
Tom and Mollie Hoopes P'05'08'14
Annalee Johnson P'88
Jane Kelley P'87'89
Judith Klein P'95'00'04
Peter and Babette Loring P'92'94'97
Tori Macmillan P'06'09
Sandy McGrath P'12'15
Jay McNiff P'15
Barry and Diane Portnoy P'86'88
Joan Rosenthal P'12
Stan and Jody Smith P'90
Marcia Strouss P'04'08
Edward Sullivan P'04'07'09
Joyce Tadler P'09
Richard Tadler P'05'09
Marit von Tetzchner P'15

FACULTY + STAFF

Sarah Bailes

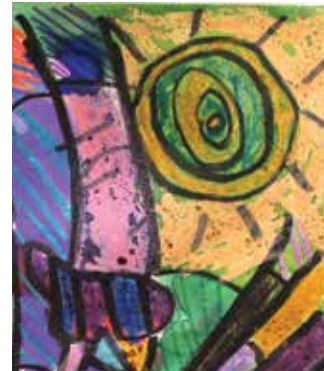

Annie Barton
Jeffrey Bartsch
Amy Billings
Kathleen Birkeland
Katie Blynn
Bre-Anne Brandt
Emily Rabinowitz-Buchanan
Elliott Buck
Lindsay Calef
Maggie Clark
Patty Clark
Sydney Clarke
Joanne Crerand
Emilie Cushing
Martha Delay
Chris Doyle
Laura Doyle
Christy Doxsee
Dr. Chris Draper
Jess Duryea
Bruce Emerson
Julie Finn
Gretchen Forsyth
Martial and Mary Ellen Frechette
Kristie Gonzalez
Nancy Hartmann
Emily Hobkirk
Kitty Hunt
Tom and Sarah Kotwicki
David Liebmann
Jennifer Mallette
Katie McCarthy
Pam McCoy
Ray Novak
Beth Riley
Cori Russo
Joanna Murphy Scott
Carol Stewart
Sandy Thoms
Maureen Twombly
Haley Stevens
Julie Wyman
Kelly Zaval

GRANDPARENTS

Harry and Marcia Aptt
George and Paulette Balich
Clinton and Judy Brown
Fred and Bonnie Delay
Pamela Deschamps
Rocky and Jane Forsyth
Peter and Joan Fortune
Bill and Lynn Gonzalez
Bob and Judy Gore
Nat and Jodi Gorton
Dennis and Deborah Grubbs
Edward and JoAnn Kirwin
Jack and Maggie Leonard
G. Douglas McLean and Lois McLean
George and Coreen Scharfe
Gardner and Susan Sisk
Richard and Elaine Tarbox
Thomas and Joyce Tsao

THE THISTLE SOCIETY



The Thistle Society recognizes deep loyalty within the GUS community. Named after the national flower of Scotland, this society celebrates donors who make annual unrestricted, gifts for 10 or more consecutive years.

Rick and Martha Burnham P'16
Bob, TR, and Brooke Carroll P'17'20
Patty Clark, FA
Tim and Emily, TR, Collins P'14'17
Phil, TR, and Donna Furse P'16'17'18'20
Brehon and Kathryn Griswold
Guy and Leslie Marchesseault P'91'97
Cheryl Mazer P'94
Tom and Mollie Hoopes P'05'08'14

Peter and Babette Loring P'92'94'97
Raymond and Debby Nance P'99
Beth Riley P'01
Don and Lisa Romanelli P'13'19
Steve and Joan Rosenthal P'12
Jeffrey and Sheara Brand Seigal P'00'03'05
Roger Smith and Emily Weissblum Smith P'10
Michael and Candace Wheeler P'93'98

RESTRICTED GIFTS

THE TADLER GRANT

Thanks to the initiative, foresight, and generosity of former trustee Richard Tadler and his wife, Donna, one or two GUS teachers are selected each year to participate in extraordinary professional development opportunities. Recipients choose activities they are passionate about and then return to GUS to share their experiences with the GUS community.

Richard and Donna Tadler P'05'09

GAIN@GUS SUMMER PROGRAM FUND

Special thanks to the following individuals, foundations, and corporations for making possible a summer academic and experiential enrichment like no other. GAIN@GUS, serving children from the cities of Beverly, Lynn, and surrounding areas, provides skills in math, language arts, and personal development through classroom and outdoor experiences, swim lessons, and off-campus day trips in the Greater Boston area each summer at no cost.

Mike and Rollyn Bornhorst
P'19'21'24

Bob, TR, and Brooke Carroll P'17'20

Eric and Melanie, TR, D'Orio P'20

Craig and Heidi Gorton P'19'22

Carl Graves, TR, and

Julia-Mahoney Graves P'19'20

Charlie Dunne and

Elizabeth Lenart P'15

Kyle Marchesseault and

Marisa Howe

Stan and Kirsten Norton P'22

Peter Terrat and Ruth Bayer P'18

Steve, TR, and Linda Todd P'20'24

LESLIE MARCHESSEAU SCHOLARSHIP FUND FOR ACCESS + INCLUSION

Created in 2018 and in recognition of a quarter-century of dedicated service to Glen Urquhart School this scholarship is in honor of Leslie Marchesseault, whose commitment to a child's education and discovery of his or her full learning potential enriched our community as she taught and served as director of admission.

John and Chrysa DaCosta P'12

Tim and Ellie Dorr P'12

Simon Glass and Susannah Ketchum Glass P'17'20

Paul and Maria Freedberg P'92'95

Nick '91 and Lisa Kent P'23'26

Peter and Babette Loring P'92'94'97

Sandy and Mary McGrath P'12'15

Stan and Kirsten Norton P'22

Jon and Marit von Tetzchner P'15

PLAYGROUND

Students will have a new playground thanks to our many families and friends who contributed to make our student-designed effort a reality.

Rob and Cheryl, ST, Arsenault
Arthur and Paula Blume P'23'25
Daniel and Kristin Brown P'19'22'26
Elliott Buck, FA

David Cancel and Lise Carrigg, TR,
P'19'27

Bob, TR, and Brooke Carroll P'17'20

Maggie Clark, FA

Sydney, FA, and Shaun Clarke

P'18'20

Louis Culot and Chelsea Mack

P'25'27

Chris and Laura Doyle, FA, P'27

Josh and Christy, FA, Doxsee

P'22'25

Carl Graves, TR, and

Julia Mahoney-Graves P'19'20

Richard and Kimberly Faitella

P'24'27

Matt and Kim Fogelgren P'16'20

Kirk and Gretchen, ST, Forsyth

P'25'26

Phil, TR, and Donna Furse

P'16'17'18'20

Bob and Judy Gore

Chandlee Gore P'22'24

Craig and Heidi Gorton P'19'22

Nat and Jodi Gorton

Kenneth Grant, TR, and

Carolyn Paczkowska P'13'20

Grantham, Mayo, Van Otterloo, LLC.

Marc and Heather Hazel P'20'22

Nick '91 and Lisa Kent P'23'26

Alexander and Emily Kontos

P'19'27'27

Timothy Kniker and Kara Peters

P'21'21

Kristian and Katrina Kristensen

P'18'22

David Liebmman, Head of School

Mark and Trish, TR, Landgren

P'17'24

Jonathan and Lucy Loring

P'20'22'24

Dan and Jennifer Mayer P'19

Jay and Leslie McNiff P'15

Roger and Joanne Mercaldi P'23'26

Tanya O'Malley P'22

Timothy and Elaine Palmer P'23

David, TR, and Deirdre Patch

P'16'19'23

Michael and Carlotta Patten P'20

Greg and Sallie, TR, Pottle P'15'19

Andrew Preston P'17

Julie Preston P'17

Grant Proops and Tamah French

P'17'20'26

Don and Lisa, TR, Romanelli P'13'19

Joanna Murphy Scott, ST

Paul and Catherine Stanley P'26

Gregory and Lisa Sweatt P'25

Candace Thompson P'20

Steve, TR, and Linda Todd P'20'24

David and Tara Walor P'19

Alen Yen, TR, and Cheryl Tivey P'22

GIFTS IN KIND

Corliss Brothers

David Cancel and Lise Carrigg, TR, P'19'27

Carl Graves, TR, and Julia Mahoney Graves P'19'20

Nick '91 and Lisa Kent P'23'26

Waters and Brown

“ I give because GUS has prepared my daughter for high school and the wide world beyond. She is excited about learning and has become an articulate speaker, eloquent writer, and inspired artist. And she is aware of social justice and how the past informs the present. The GUS community embraced us when we entered in 5th grade, and it has been a joyful and awesome experience ever since.”

– Julie Whitlow P'17

ENDOWED FUNDS

The GUS Endowment, a perpetual source of support, is essential in sustaining the school's mission. Each year a portion of the endowment is paid out as an annual distribution to support the school's budget, while any appreciation is retained in the endowment so it can grow and bolster the school in all kinds of economic weather.

THE RAYMOND NANCE FUND

The Raymond Nance Fund was established in honor of Raymond C. Nance and his fifteen years of service to Glen Urquhart School as head of school. The fund is dedicated to strengthening the faculty and expanding the program so that GUS remains a leader in educational innovation.

Karen Cady P'03
Kristie Gonzalez P'24'27
Hurdle Hill Foundation

Will and Sandy Phippen
P'96'05'07
Joan and Steve Rosenthal P'12
Jeb and Jennifer Rumbough
P'98'01



“ We give because we believe those above-and-beyond efforts that receive funding from the GUS Fund are part of what makes GUS so special, whether it's our exceptional teachers and the innovative workshops they attend, the many adventurous field trips our children go on, or the fun and inspiring assemblies they get to be a part of. ”

– Christine Baxter and Tom Bernardi P'22'24



THE NORTHRUP-WARREN NATURE FUND

Named after founding students Molly Northrup '86 and Lisl Warren '86, this fund endows the study, interpretation, and preservation of the natural resources located on the Glen Urquhart School campus.

THE AUGUSTUS P. LORING LIBRARY FUND

The Loring Fund was established in 1986 to honor past grandparent Augustus P. Loring. Mr. Loring's firm belief that the strength of an educational institution is reflected in its library led to the establishment of this fund to strengthen our school and to pay tribute to his lifetime dedication to education. The income from this fund is used to acquire books for the GUS library.

Peter and Babette Loring P'92'94'97

THE KELLY STOTZ WYCKE FUND FOR SCIENCE

Established in 1999, this fund is dedicated to the memory of a loving parent who expressed a strong desire and commitment to enhance science education for GUS students.

THANK YOU, VOLUNTEERS!

Special thanks to the cadre of enthusiastic volunteers who supported the school this past fiscal year. GUS is a stronger and more vibrant place thanks to the optimism and dedication of the following:

ADVANCEMENT COMMITTEE

Lise Carrigg, TR, P'19'26
Emily Collins, TR, P'14'17
Melanie D'Orio, TR, P'20
Tamah French P'17'20'26
Carl Graves, TR, P'19'20
Mollie Hoopes P'05'08'14
Jodi Llacera Klein, TR, P'19

Trish Landgren, TR, P'17'24
David Patch, TR, P'16'19'23,
Co-Chair
Jackie Swansburg Paulino, TR, '98
Sallie Pottle, TR, P'15'19, Co-Chair
Joan Rosenthal P'12

40+FORWARD "ALL-SCHOOL REUNION" COMMITTEE

Jake Bartlett '87
Jordan Blstrian Regan '86
Martha Burnham P'16
Clare Byrne P'09'10'15
Ware Cady '03
Lise Carrigg, TR, P'19'26, Co-Chair
Sydney Clarke, FA, P'18'20
Emily Collins P'15'17
Evan Cross '90
Melanie D'Orio P'20
Bruce Emerson FA, P'04'06
Leslie Ferriter P'19
Tamah French P'17'20'26
Meredith Gendreau '00

JP Hitesman '98
Mollie Hoopes P'05'08'14
Meghan Guittar Nichols '87
Billy Liptrot '13
Sallie Pottle, TR, P'15'19, Co-Chair
Penny Randolph, FF
Joan Rosenthal P'12
Louis Somma '88, P'23
Diane Stephan P'20
Shauna Swansburg '12
Lynne Warren, Founder
Joyce Tadler P'09
Kate Ventimiglia '01

WILD BOAR GOLF TOURNAMENT COMMITTEE

Eric D'Orio P'20
Carl Graves, TR, Chair, P'19'20
Kirk Forsyth P'25'26
Brian Kelley P'19

Jackie Swansburg Paulino, TR, '98
Holly and Chris Shepherd
P'21'24'26
Brian Kelley P'19

PARENTS ASSOCIATION OFFICERS

Trish Landgren, Chair, P'17'24
Deirdre Patch, Co-Chair,
P'16'19'23

Jessica Lewis, Secretary, P'20
Lucy Loring, Treasurer, P'20'22'24



“ A lot happens in eight years at GUS, and along the way we’ve met some truly great teachers and administrators who’ve helped to shape our daughter into the kind, confident, flexible thinker she’s becoming. A learning community that promotes creativity, collaboration, and good character—as much as scholarship—is worth supporting. ”

— Alison Gibbs and Loren Kessel P'18

Dollar amounts in the 2017–2018 Report of Giving reflect cash giving, including matching gifts, received July 1, 2017 to June 30, 2018. The Advancement Office takes great care to ensure the information contained herein is accurate and complete. Despite efforts to avoid errors or omissions, they do occasionally occur. If you believe your name has been omitted or listed incorrectly, please contact Martha Delay, Director of Advancement at (978) 927-1064 or mdelay@gus.org

Some of our donors have requested that their names not appear in this report. We respect their desire to remain anonymous and thank them for their generosity.

Glen Urquhart School 74 Hart Street, Beverly Farms, MA 01915 978-927-1064 gus.org

